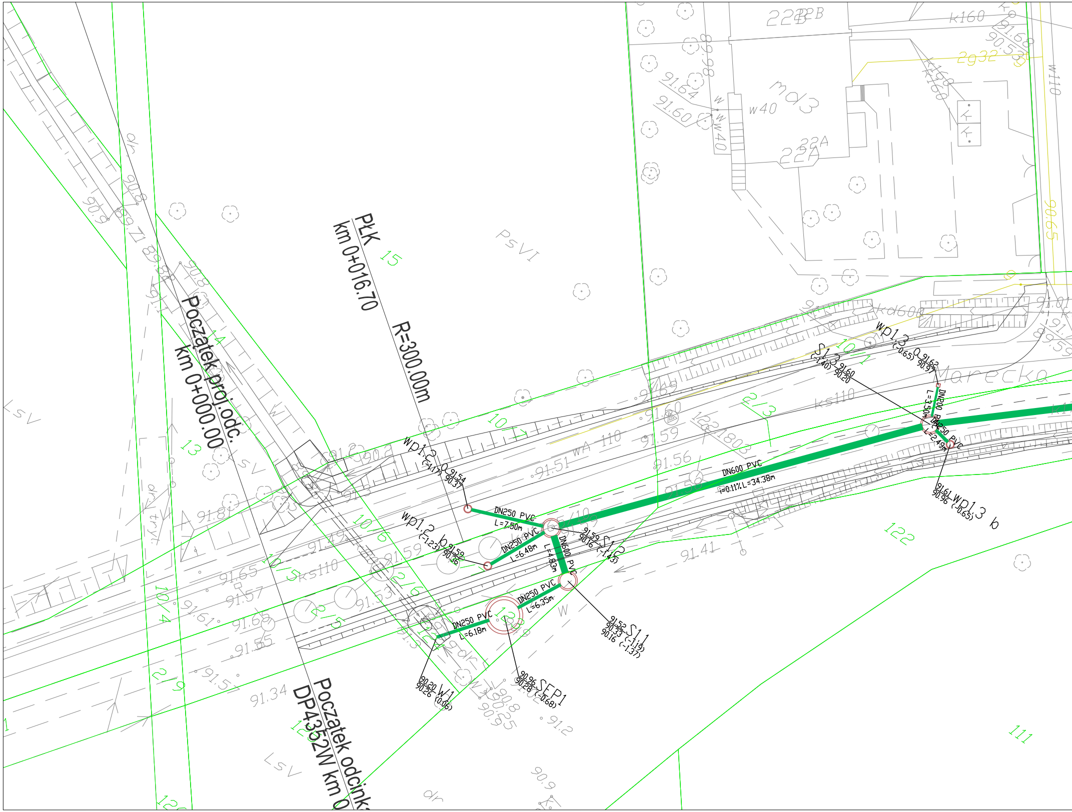
PŁK
km 0+016.70
R=300.00m
Początek proj.odc.
km 0+000.00
Początek odcinka
DP4352W km 0
wp1.2 a
(-1.17)
91.54
90.37
wp1.2 b
(-1.23)
91.59
90.36
DN250 PVC
L=7.50m
DN250 PVC
L=6.48m
DN600 PVC
L=4.83m
91.59
90.16
S1.2
(-1.43)
DN250 PVC
L=6.35m
DN250 PVC
L=6.18m
91.52
90.33
90.16
S1.1
(-1.19)
(-1.37)
90.20
90.26
W1
(0.06)
90.96
90.28
SEP1
(-0.68)
DN600 PVC
i=0.11% L=34.38m
S1.3
(-1.40)
91.60
90.20
wp1.3 a
(-0.65)
91.62
90.97
DN200 PVC
L=3.50m
DN250 PVC
L=2.49m
91.61
90.96
wp1.3 b
(-0.65)
Marecka
ks110
kd600
wA 110
w40
w110
k160
mł3
PsVI
LsV
dr
tryt
22A
22B
2932
122/1803
122
111
15
14
13
12
10/1
10/4
10/5
10/6
10/7
10/10
2/3
2/5
2/6
2/9
91.51
91.56
91.59
91.60
91.41
91.34
91.65
91.57
91.53
91.81
91.2
90.9
90.8
90.25
90.65
89.98
91.64
91.60
91.68
89.59

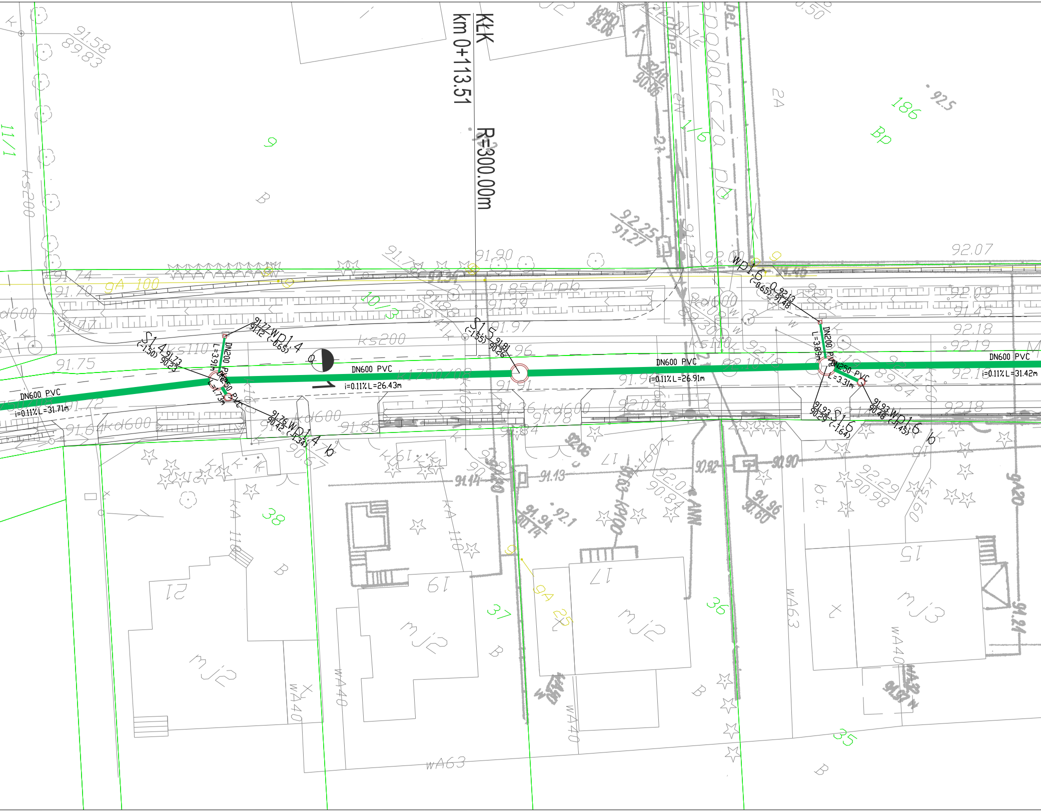
KłK
km 0+113.51
R=300.00m
DN600 PVC
i=0.11% L=31.71m
S1.4
91.73
90.23
(-1.50)
DN200 PVC
L=3.91m
DN250 PVC
L=1.73m
WD1.4
91.77
91.12
(-0.65)
WD1.4 b
91.76
90.42
(-1.34)
DN600 PVC
i=0.11% L=26.43m
S1.5
91.81
90.26
(-1.55)
DN600 PVC
i=0.11% L=26.91m
WD1.6
92.13
91.48
(-0.65)
DN200 PVC
L=3.89m
DN250 PVC
L=3.31m
S1.6
91.93
90.29
(-1.64)
WD1.6 b
91.93
90.48
(-1.45)
DN600 PVC
i=0.11% L=31.42m
ks200
ks110
kd600
gA 100
gA 25
wA63
wA40
KA 110
Podgórcza
186
BP
9
10/3
11/1
38
37
36
35
21
19
17
15
mJ2
mJ3
B

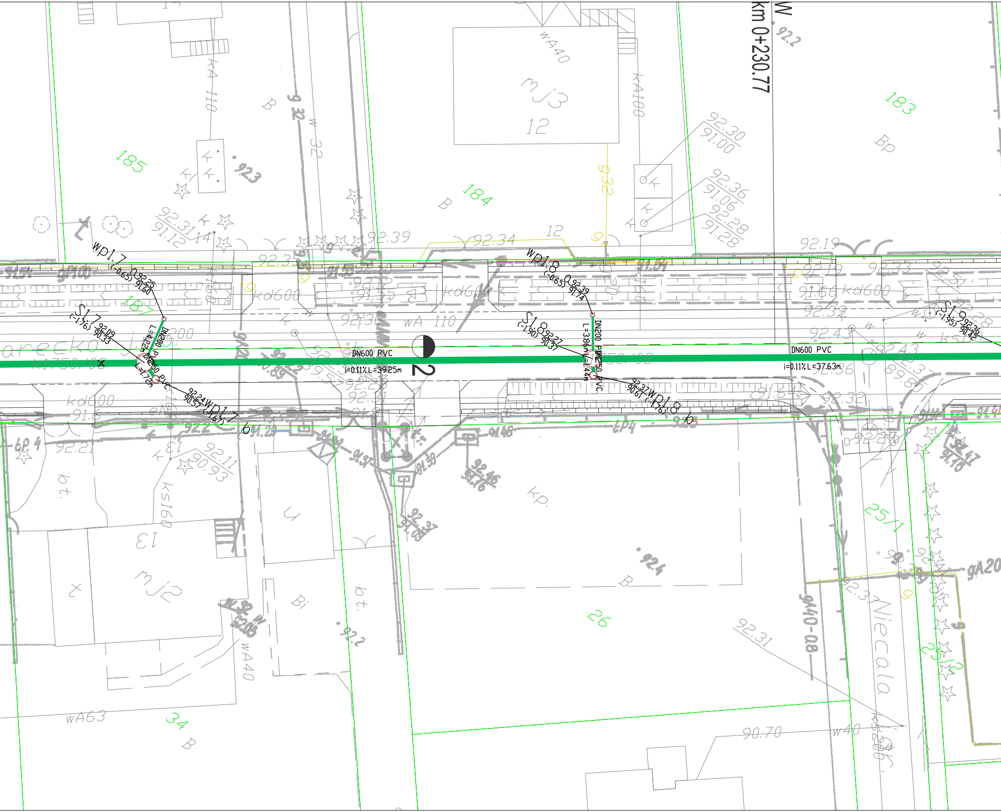
km 0+230.77
W
WP1.7
(-0.65)
92.25
91.60
S1.7
(-1.76)
92.09
90.33
DN200 PVC
L=4.22m
DN250 PVC
L=1.72m
92.24
90.57
WP1.7 b
(-1.67)
DN600 PVC
i=0.11% L=39.25m
2
WP1.8
(-0.65)
92.39
91.74
S1.8
(-1.90)
92.27
90.37
DN200 PVC
L=3.86m
DN250 PVC
L=1.44m
92.37
90.61
WP1.8 b
(-1.76)
DN600 PVC
i=0.11% L=37.63m
S1.9
(-1.95)
92.36
90.42
185
184
183
187
26
25/1
25/2
34
12
13
mj3
mj2
kd600
wA 110
wA40
wA63
kA 110
kA100
ks150
Niecała
90.70
w40
92.39
92.34
92.19
92.33
92.32
92.43
92.30
91.00
92.36
91.06
92.28
91.28
92.31
91.12
92.11
90.93
92.21
92.31

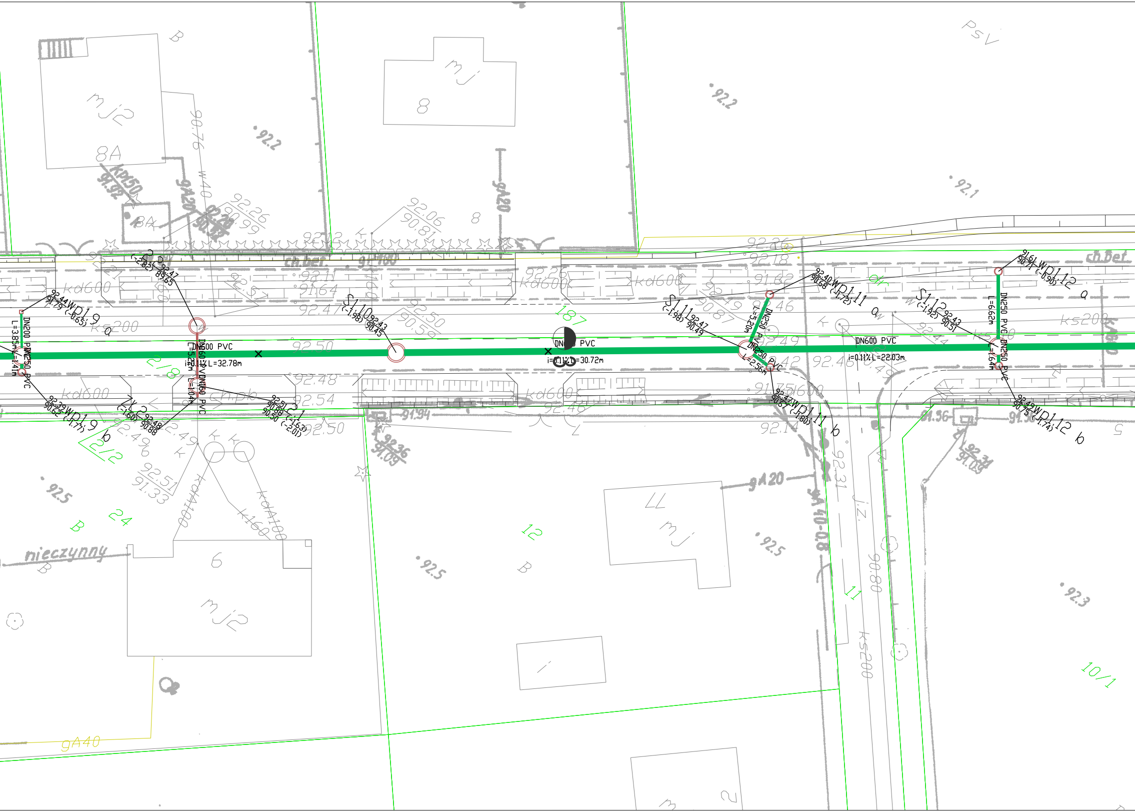

WP1.9 a
92.44
91.79 (-0.65)
DN200 PVC
L=3.85m
DN250 PVC
L=1.41m
WP1.9 b
92.39
90.62 (-1.77)
2
92.47
89.65 (-2.82)
DN600 PVC
i=0.11% L=32.78m
DN160 PVC
L=5.22m
DN160 PVC
L=1.04m
2x 2
92.48
90.88 (-1.60)
2.1
92.51
90.88 (-1.63)
90.50 (-2.01)
S1.10
92.43
90.45 (-1.98)
DN600 PVC
i=0.11% L=30.72m
S1.11
92.47
90.49 (-1.98)
DN250 PVC
L=5.20m
DN250 PVC
L=2.56m
WP1.11 a
92.40
90.68 (-1.72)
WP1.11 b
92.47
90.67 (-1.80)
DN600 PVC
i=0.11% L=22.03m
S1.12
92.43
90.51 (-1.92)
DN250 PVC
L=6.62m
DN250 PVC
L=1.64m
WP1.12 a
91.61
90.71 (-0.90)
WP1.12 b
92.49
90.75 (-1.74)
mj2
8A
8
mj
PsV
kd600
ks200
ch.bet.
ch.pb.
kd400
k160
nieczynny
6
mj2
12
11
mj
10/1
2/8
2/2
24
187
B
gA40
gA20
kPE250
w40
92.2
92.1
92.5
92.3

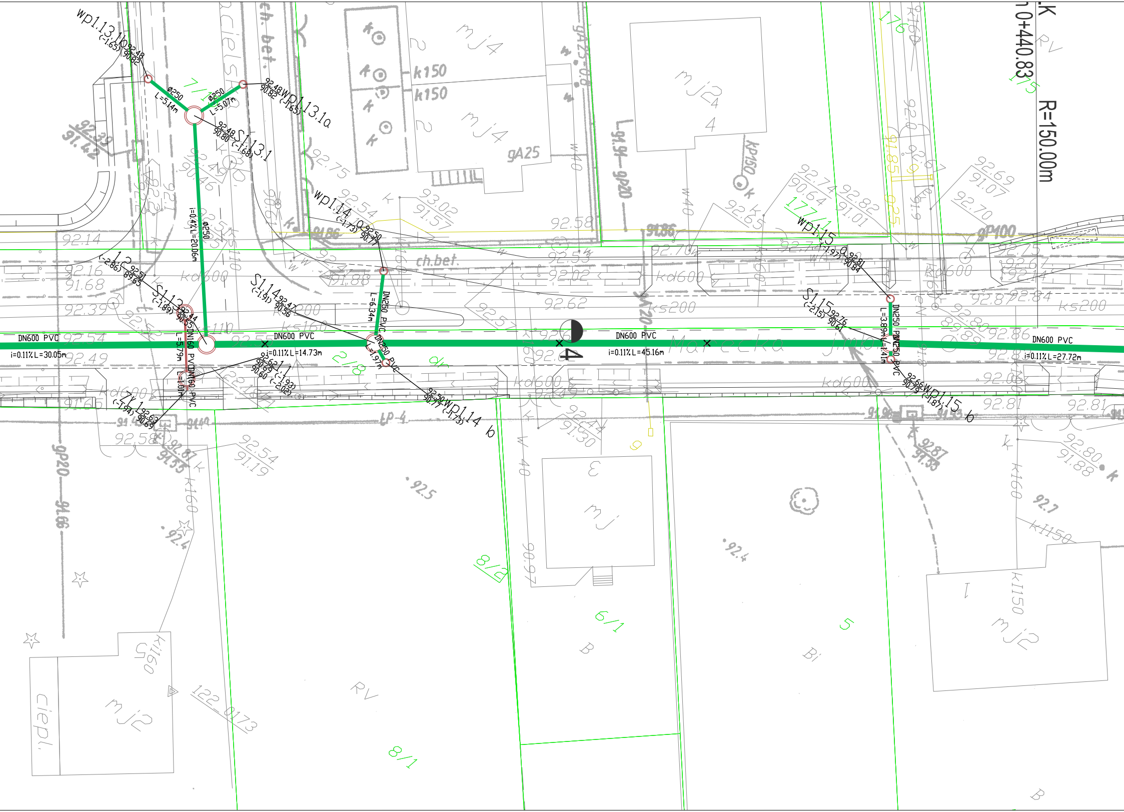

wp1.13.1b
92.48
90.82
(-1.65)
ø250
L=5.14m
ø250
L=5.07m
7/1
wp1.13.1a
92.48
90.82
(-1.65)
S1.13.1
92.48
90.80
(-1.68)
ø250
i=0.4% L=20.06m
wp1.14 a
92.50
90.77
(-1.73)
DN250 PVC
L=6.34m
1.2
92.51
89.65
(-2.86)
S1.13
92.44
90.55
(-1.89)
DN160 PVC
L=5.79m
DN160 PVC
L=1.01m
ZK1
92.63
90.69
(-1.94)
1.1
92.62
90.69
90.60
(-1.93)
(-2.02)
S1.14
92.47
90.56
(-1.91)
DN600 PVC
i=0.11% L=30.05m
DN600 PVC
i=0.11% L=14.73m
DN250 PVC
L=1.97m
wp1.14 b
92.50
90.77
(-1.73)
2/8
DN600 PVC
i=0.11% L=45.16m
4
Marecka
wp1.15 a
92.81
90.84
(-1.97)
S1.15
92.76
90.61
(-2.15)
DN250 PVC
L=3.89m
DN250 PVC
L=1.41m
wp1.15 b
92.66
90.79
(-1.87)
DN600 PVC
i=0.11% L=27.72m
177/1
176
175
K
0+440.83
R=150.00m
ch. bet.
kd600
ks200
ks160
ks110
k150
kI150
k160
gA25
gP20
gP100
w40
mj4
mj2
mj
8/2
8/1
6/1
5
RV
B
Bi
ciepl.
122_0173

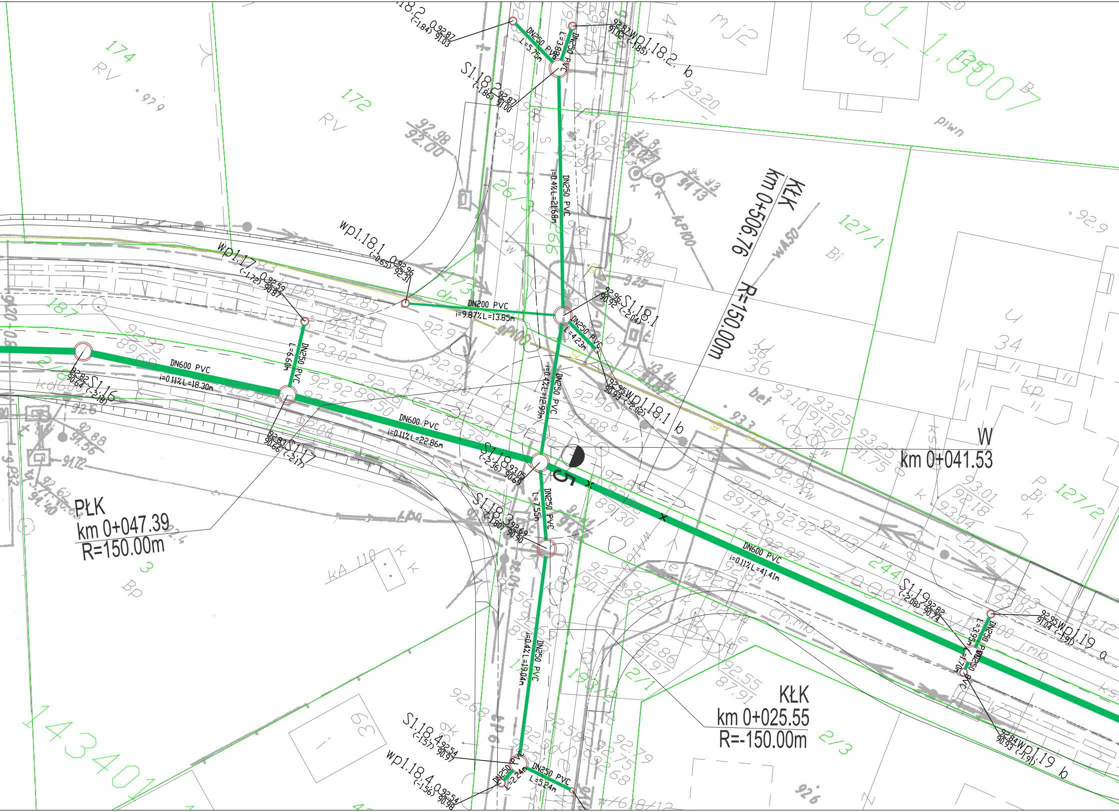
S1.18.2
92.87
91.00
(-1.86)
wp1.18.2.a
92.87
91.03
(-1.84)
wp1.18.2.b
92.87
91.02
(-1.85)
DN250 PVC
L=5.75m
DN250 PVC
L=3.88m
DN250 PVC
i=0.4% L=21.68m
wp1.18.1.a
92.96
92.31
(-0.65)
DN200 PVC
i=9.87% L=13.85m
S1.18.1
92.96
90.92
(-2.04)
DN250 PVC
L=4.23m
wp1.18.1.b
92.95
90.93
(-2.02)
wp1.17.a
92.59
90.87
(-1.72)
DN250 PVC
L=6.60m
S1.16
92.82
90.64
(-2.18)
DN600 PVC
i=0.11% L=18.30m
S1.17
92.83
90.66
(-2.17)
DN600 PVC
i=0.11% L=22.86m
S1.18
93.05
90.69
(-2.36)
DN250 PVC
i=0.4% L=12.99m
5
DN250 PVC
L=7.55m
S1.18.3
92.69
90.90
(-1.80)
DN250 PVC
i=0.4% L=19.04m
S1.18.4
92.54
90.97
(-1.57)
wp1.18.4.a
92.54
90.98
(-1.56)
DN250 PVC
L=2.24m
DN250 PVC
L=5.24m
DN600 PVC
i=0.11% L=41.41m
S1.19
92.82
90.74
(-2.08)
wp1.19.a
92.95
91.04
(-1.91)
DN250 PVC
L=3.95m
DN250 PVC
L=1.70m
wp1.19.b
92.84
90.93
(-1.91)
KŁK
km 0+506.76
R=150.00m
W
km 0+041.53
PŁK
km 0+047.39
R=150.00m
KŁK
km 0+025.55
R=-150.00m
174
172
173
dr
26/3
266
127/1
127/2
187
244
193/2
2/1
2/3
3
143401
RV
Bi
Bp
bud.
mj2
piwn
bet
ch.kp.
ch.mb.
kp.
KA 110

Inwestor / Zamawiający

POWIAT WOŁOMIŃSKI
ul.Prądzyńskiego 3 05-200 Wołomin
tel. 022 776 50 93

Jednostka projektowa

SUDOP POLSKA spółka z o.o.
00-349 Warszawa, ul. Tamka 16/11
tel.: +48 22 414 14 91

SUDOP PRAHA AS
Olsanska 2643/1a
130 80 Praha - Zizkov, Czechy
tel.: +48 22 414 14 91

Stadium
Projekt Wykonawczy

Temat opracowania
Rozbudowa drogi powiatowej nr 4352W, ul. Załuskiego, gm. Kobyłka, w ramach zadania inwestycyjnego:„Przebudowa ciągu ulic Załuskiego Zagańczyka Marecka i Szeroka w Kobyłce" - odcinek - Marecka - Zagańczyka

Branża
Sanitarna

Tytuł rysunku
Plan sytuacyjny #1

Stanowisko	Imię i nazwisko	Nr uprawnień	Podpis
Projektant	Łukasz Tomaszewski	MAZ/0213/PWOS/11	
Opracował	Marcin Paliwoda	----	
Sprawdzający	Oldrich Soukup	2337/06/U/C	

Skala
1:250

Data opracowania
lipiec 2014

Nr rys.
02/01

d

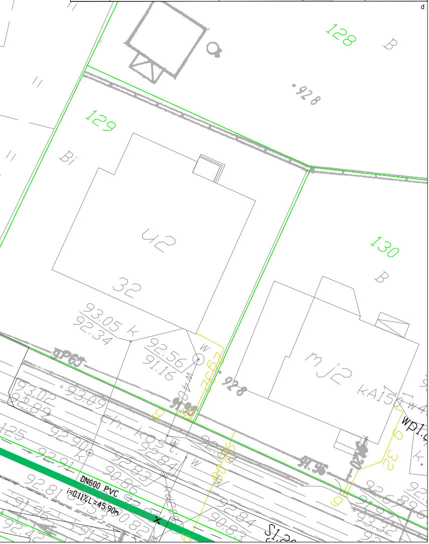
128
B
928
129
B
U2
32
130
B
mj2
kA150
93.05 k
92.34
92.56
91.16
w
W40
928
93.02
92.89
93.09
125
92.90
k
ch. k03 t.
92.84
92.91
92.83
90.86
92.81
W
DN600 PVC
i=0.11% L=45.90m
X
90.83
S1.2
WP1.0
32
90.82
92.42